

Calendar Highlights

see our website for details on all ENCORE happenings; click 'Calendar'

September '22

- 12th - Fall/Spring Season "Unite" Begins

October '22

- 23rd - October Moon Festival & Youth Kids Battle

November '22

- 23rd - 26th - ENCORE Closed

December '22

- 19th - Jan 1st - ENCORE Closed

January '23

- 2nd - Classes Resume
- 15th - Musical Theatre Costume Fee Auto-Process

February '23

- 15th - Recital Costume Fee Auto-Process

March '23

- 27th - Apr 1st - ENCORE Closed

April '23

- Company & Crew Showcase Performance

May '23

- 13th/14th - Legally Blonde Performance

June '23

- June 17th - 12th Annual Dance Recital "Unite"

ENCORE Map

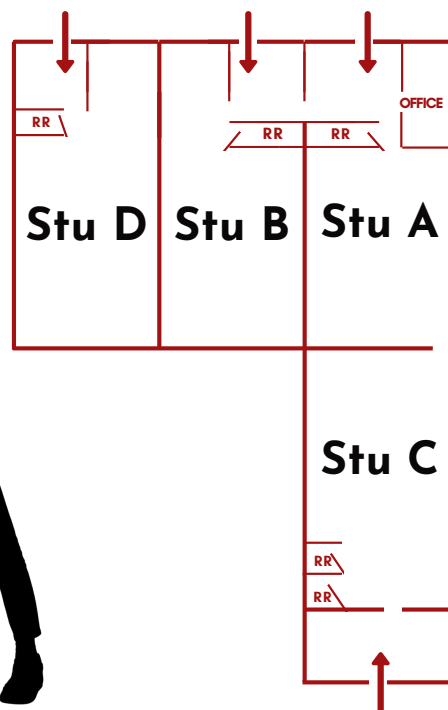

BE MORE ENCORE

PERFORMING ARTS CENTER

"UNITE"

SEASON 12 '22 - '23

SEPT 12 - JUN 24



ENCORE Hours:
M-F 9a-9pm
Sat 9a-12pm

Office Hours:
M-F
9a-1pm

REV 4



@encorepacnw

ENCORE Performing Arts Center

7700 SW Nimbus Ave. Bldg 10
Beaverton, Oregon 97008

info@encorepacnw.com

www.encorepacnw.com

503-608-7207

Quick Response: Text Us!

enCORE DETAILS:

Registration

Registration can be completed online at www.encorepacnw.com, in person, or via email at info@encorepacnw.com. An annual member fee of \$25 per student/\$40 per family is due upon registration. Once a student is registered, we consider them enrolled to the end of our season in June.

Enrollment into the correct level is required. We will notify you via email if any changes need to be made to your levels. We anticipate our classes will fill and encourage you to add yourself to any wait list. Typically, we are able to add dancers after reviewing the class's enrollment. Any schedule changes will be noted by the revision updates located on the front of our brochure.

Tuition

Placement in a class is only guaranteed when accompanied by your first tuition payment. All remaining tuition payments will be processed on the third Tuesday of the month. At ENCORE we process tuition ahead of instruction, therefore, your last payment will occur in May although our instruction will continue in June. You will receive an invoice after each processing date. A \$10 fee will occur for late payments. Returned checks will be charged \$25.

Tuition consists of a fixed monthly charge. There will be 3 to 5 classes per month. On average throughout the season there will be 4 classes per month and the monthly charge will not change. Tuition is not a pay-by-class rate and will not be pro-rated due to vacations, holidays, pre-scheduled closures or absences. This includes classes missed or canceled due to bad weather, instructor illness, etc. No refunds or pro-rates will be issued.

Any/all missed classes can be made up during the current season (Sept - Jun) in a class of your choosing. Submit via email: info@encorepacnw.com

Cancellation Policy

ENCORE reserves the right to cancel and/or combine classes in the schedule depending on demand and registration. If a class cancels and we cannot find a comparable class for your student, the adjusted tuition will be refunded.

In order to withdraw from a class, you must submit a form via the website. Click 'classes' than 'cancelation form' before the tuition processing date (third Tuesday of the month). You are responsible for any fees charged prior to your notice.

You may switch classes within the season one time. No one is allowed to switch (recital) classes after February 1st (unless by instructor approval) as classes are focused on choreography and formations for recital.

Monthly Tuition Chart*

*See Tuition Info Above

30 min	\$28	3.5 hrs	\$188	6.5 hrs	\$272
45 min	\$42	3.75 hrs	\$198	6.75 hrs	\$276
1 hr	\$56	4 hrs	\$208	7 hrs	\$280
1.25 hrs	\$70	4.25 hrs	\$216	7.25 hrs	\$288
1.5 hrs	\$84	4.5 hrs	\$224	7.5 hrs	\$296
1.75 hrs	\$98	4.75 hrs	\$232	7.75 hrs	\$304
2 hrs	\$112	5 hrs	\$240	8 hrs	\$312
2.25 hrs	\$126	5.25 hrs	\$246	8.25 hrs	\$321
2.5 hrs	\$140	5.5 hrs	\$252	8.5 hrs	\$329
2.75hrs	\$154	5.75 hrs	\$258	8.75 hrs	\$337
3 hrs	\$168	6 hrs	\$264	9 hrs	\$345
3.25 hrs	\$178	6.25 hrs	\$268	Unlimited	\$355

2nd child 15% off*

3+ children %25 off*

Family Max: \$450*

*family member(s) with the fewest classes qualify for the discounted rate.

Drop In Pricing

All drop-ins are on a first come, first served basis.

45m..... \$15

1h..... \$18

1.5h..... \$22

1st Trial Class.... FREE

*Musical Theatre is a flat rate of \$90 monthly and is not included in our season tuition chart. Musical theatre runs to the end of our season with an excerpt in our annual recital.

Recital Fee

Our end of season recital "UNITE" will be held on June 17th at the Sherwood Center for the Arts. ENCORE does not have a recital fee.

Recital students/classes will be auto-charged a costume fee of \$55 per class, per student. Students may be asked to purchase additional items such as shoes, tights, jewelry and the like to complete the full look. All costumes are yours to take home after recital.

Recital costumes will be ordered by February. Fees will be auto- processed on February 15th. Costumes must be paid in full before the student is able to receive these items. We are unable to offer any refunds for recital costume costs. It is our goal to keep costume and ticket pricing as low as possible.

More information will be coming later in the season.

Legally Blonde (MT) Musical Theatre

Legally Blonde the Musical will be taking the stage!

Join our musical theatre classes on Fridays. No experience, or audition is necessary for registration. Students will learn acting skills, audition skills, and how to dance/sing while building confidence to take the stage. In-class auditions will occur in early October and each student will receive a part in the musical. Costume fee (\$75) will be auto-processed on Jan 15th.

Students will take the stage on May 13th & 14th at the Sherwood Center for the Arts. It's time for you to SHINE!

Our musical theatre program is \$90 a month and is not included in our sliding scale payment structure.



Monday

Tuesday

Wednesday

Thursday

Friday

Saturday

A B C D

A B C D

A B C D

A B C D

A B C D

A B C

9am

10am

11am

12pm

1pm

2pm

3pm

4pm

5pm

6pm

7pm

8pm

9pm

Level Key
 Beg & Level I = No Exp Needed

 Level I/II = No Exp Needed/1-2yrs Training

 Level II & up = Based off of training, age and ability. Inquire for a level assessment via email at info@encorepacnw.com

Strength & Conditioning 3:00-4:00pm 12yrs+ MR			
Contemporary VI 4-5pm 12yrs+ MR	Jazz I 4:00-5:00pm 5-7yrs LR	Acrobatics V 4:00-5:30pm 11yrs + SP	Ballet I 4-4:45pm 6-9yrs ML
Jazz VI 5-6:15pm 12yrs+ MR	Company* 5:00-5:30pm	Drop-In Beg/Int 5:30-6:30pm 8yrs+ RI	Jazz I 4:45-5:30pm 7-10yrs ML
Teen/Adult Ballet 6:30-7:30pm 16yrs + ML	Ballet V/VI 6:30-8pm 11yrs+ EB	Drop-In Adv 6:30-8pm 11yrs+ RI	Co/Cr Coach 5:30-6:30pm 11yrs+ RI
Teen/Adult Tap 7:30-8:30pm 16yrs+ SW	Pre-Pointe* 8-8:30pm	Drop-In Classes are based on Street Styles.	
Follow on IG for updates!			

Ballet Beg 11-11:45am 3-5yrs LR			
Tap Beg 11:45-12:30pm 3-5yrs LR			
Intro to Dance 12:30-1:15pm 4-6yrs RI			
Crew* 3:45-4:15pm	Ballet I 3:15-4pm 5-8yrs LR	Ballet III/IV 3:45-5pm 8-13yrs IM/MC	Acrobatics I 4-5pm 5-8yrs SP
Breaking I 4:15-5pm 6yrs+ NC	Jazz II 4-5pm 6-10yrs BD/LR		
Hip Hop I 5-6pm 5-8yrs NC	Ballet II 5-6pm 6-10yrs BD/LR	Jazz III/IV 5-6pm 8-13yrs LR/RK	
Hip Hop Tweens 6-7pm 9-12yrs NC	Company* 6-6:30pm	Turns & Tricks III/IV BD 6-6:30pm 6-30-7pm	Acro I/II 6-7pm 9yrs + SP
Hip Hop Teens 7-8pm 12-17yrs NC	Company* 6:30-7pm	Company* 6:30-7pm	Acting & Improv 7-7:30pm

PreAcro 10:15-11am 2-4yrs SP	Dance with Me 9:30-10:15am 6m-18m VD		
Acrobatics Beg 11-12pm 3-5yrs SP	Creative Movement 11-11:45am 2-4yrs LR		
Acro & Aerial Silks 12-1pm 4-6yrs SP	Tap/Ballet 12-1pm 3-5yrs LR		
		Ballet Beg 1-1:45pm 4-6yrs LR	Tap Beg 1:45-2:30pm 4-6yrs LR
		Acrobatics VI 3:00-4:00pm 12yrs+ SP	Intro to Street Styles NC 3:15-4pm 6-10yrs
Tap VI 4-5pm 12yrs+ CM/LR	Acrobatics III/IV 4-5pm 8-14yrs VD/SP	Popping I 4-5pm 7yrs+ NC	Acrobatics II 3:45-5pm 6-12yrs VD
Turns/Tricks II 6-12yrs 5-5:30pm	Acrobatics IV/V 5:30-6:30pm 10yrs+ VD	Popping II/III 5-6pm 8yrs+ NC	Breaking I/II 5-6pm 7-13yrs BR
Contemporary II 7-12yrs LR	Company* 6:30-7pm	Waacking I/II 6-7pm 8-15yrs JN	Breaking III/IV 6-7pm 11yrs+ BR
Tap II/III 6:30-7:30pm	Ballet V/VI 7-8:15pm 11yrs+ EB	Waacking III 7-8pm 11yrs+ JN	Crew* 7-7:30pm
Company* 7:30-8pm	Pre-Pointe* 8:15-8:45pm	Crew* 8-8:30pm	

Tap IV 4-5pm 9-14yrs LR	Jazz V 4-5pm 10yrs+ MR	Crew* 4-4:30pm 4:30-5pm	Acrobatics I 4-5pm 5-8yrs VD/SP
Tap I 5-6pm 5-8yrs LR	Progressive Ballet Technique 5-6pm 8yrs+ MR	Hip Hop II/III 5-6:15pm 8-14yrs NC	House Int/Adv 5:15-6:15pm 11yrs + D
Contemporary III/IV 6-7pm 9-14yrs LR	Balance & Extensions 6:15-7:15pm 8yrs+ MR	Hip Hop IV/V 6:15-7:30pm 11yrs+ NC	House Beg/Int 6:15-7:15pm 8-14yrs D
Tap V 7-8pm 11yrs + LR/CM	Stretch & Flex 7:15-8:15pm 8yrs+ MR	Crew* 7:30-8pm	Tap I 7:15-8:15pm 9-14yrs SW
Company* 8-8:30pm			

Hip Hop II 4-5pm 7yrs+ NC	Ballet I 4-4:45pm 5-8yrs ML	Progressive Ballet Technique 4:15-5:15pm 11yrs + MR	Voice 4-5pm 8yrs + IM
Crew* 5-5:30pm	Jazz I 4:45-5:30pm 5-8yrs ML	Contemporary V 5:15-6:15pm 9-14yrs MR	Legally Blonde* 5-7pm 7yrs+ PR
Aerial Arts 5:30-6:45pm 8-11yrs SP	Tween Ballet 5:30-6:15pm 9-12yrs ML	Tween Jazz 6:15-7:00pm 9-12yrs ML	Turns & Tricks* 6:15-6:45pm
Aerial Arts 6:45-8pm 11yrs + SP		Company* 6:45-7:17pm	Theatre Tech Apprenticeship 5-7pm Ask us for more info!

- Class Information:**
- Ages listed are guidelines only. Some students (based on skills) may be able to join classes outside the age range. Inquire via email for an assessment.
 - Our prerequisites, class etiquette, class descriptions, style attire and instructor bios are on our website.
 - An * indicates that a previous class is required in order to register.
 - Upon request, parents can view class(es) via our password protected website. Inquire at the front desk for the daily password.
 - Our classrooms are strictly for students & instructors only, thus allowing for a more focused learning environment.
 - Grayed out classes are audition only; inquire via email for a private audition.



*MT has a separate program fee of \$90 monthly.